

ROSEMONT STREET

ROSEMONT STREET

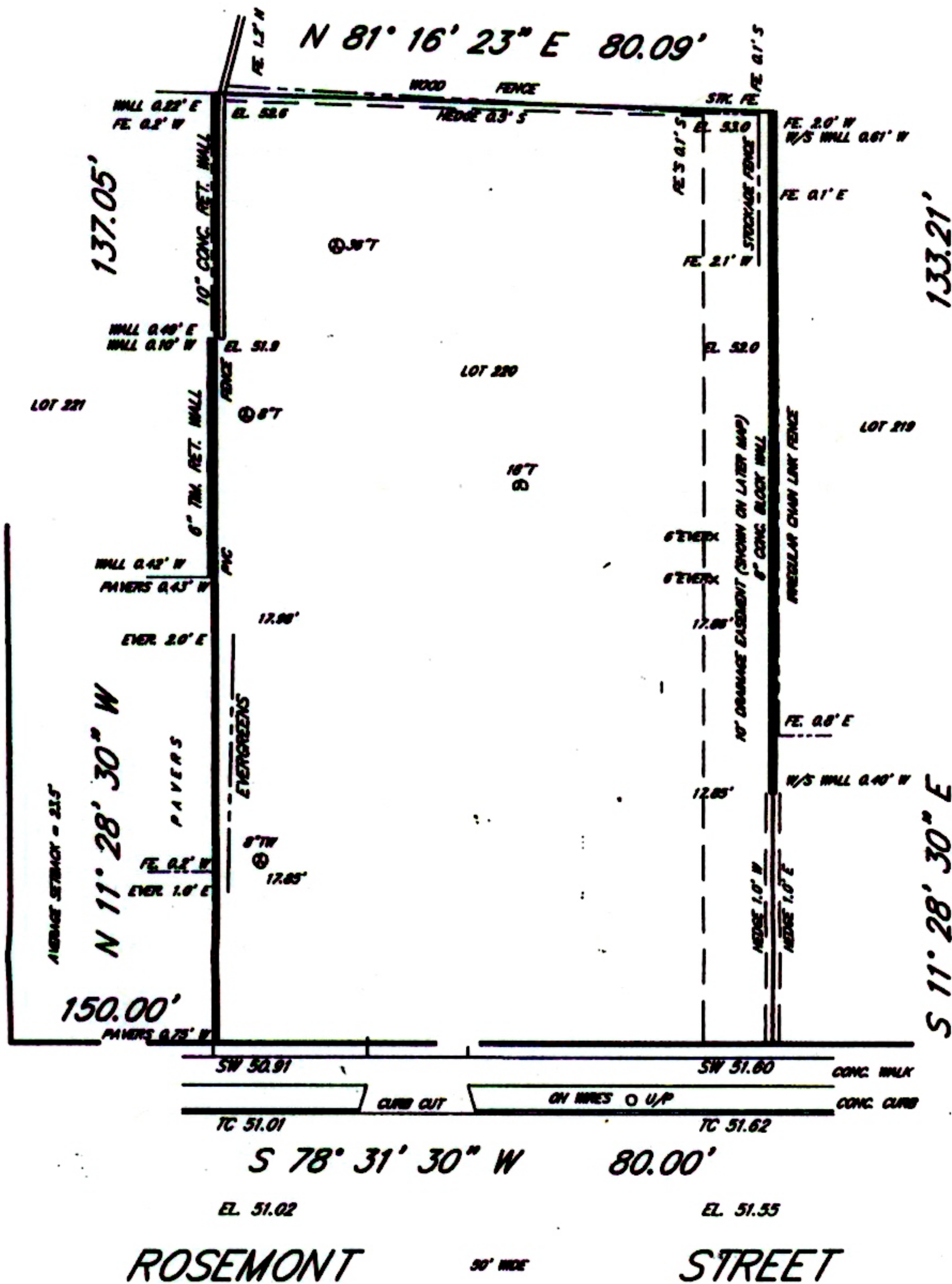

MASSAU COUNTY TEST WELL N-9333
 MAX GROUND WATER EL. 45.04 4/26/04
 SAFETY FACTOR 1.5
 MIN. BSMT. FLR. EL. 47.3

ELEVATIONS SHOWN HEREON ARE IN MASSAU COUNTY AND U.S. COAST AND GEODETIC SURVEY VERTICAL DATUM.

THE OFFICES OR DIMENSIONS SHOWN FROM THE STRUCTURES TO THE PROPERTY LINES ARE FOR A SPECIFIC PURPOSE AND USE AND THEREFORE ARE NOT INTENDED TO GUIDE THE LOCATION OF FENCES, RETAINING WALLS, POOLS, PATIOS, PLAYING AREAS, ADDITION TO STRUCTURES AND ANY OTHER CONSTRUCTION.

ISSUING OF A NEW TITLE POLICY OR REDATING OF AN EXISTING POLICY REFERENCING THIS SURVEY WITHOUT BENEFIT OF AN UPDATE OF THIS SURVEY BY VITO A. VALENTI, LAND SURVEYOR SHALL TERMINATE ANY LIABILITY EXPRESSED OR IMPLIED HEREON.

THE EXISTENCE OF RIGHTS OF WAY AND/OR EASEMENTS OF RECORD, IF ANY, NOT SHOWN ARE NOT CERTIFIED.

UNAUTHORIZED ALTERATION OR ADDITION TO THIS SURVEY IS A VIOLATION OF SECTION 7209 OF THE NEW YORK STATE EDUCATION LAW. COPIES OF THIS SURVEY MAP NOT BEARING THE LAND SURVEYOR'S BOSS SEAL OR EMBOSSED SEAL SHALL NOT BE CONSIDERED TO BE A VALID TRUE COPY. CERTIFICATIONS INDICATED HEREON SHALL RUN ONLY TO THE PERSON FOR WHOM THE SURVEY IS PREPARED AND ON HIS BEHALF TO THE TITLE COMPANY, GOVERNMENTAL AGENCY AND LENDING INSTITUTION LISTED HEREON, AND TO THE ASSIGNEES OF THE LENDING INSTITUTION. CERTIFICATIONS ARE NOT TRANSFERABLE TO ADDITIONAL INSTRUMENTS OR SUBSEQUENT OWNERS.

VITO A. VALENTI
 LAND SURVEYOR

732 MAIN STREET, FARMINGDALE, NEW YORK 11735
 (516) 248-6363 FAX (516) 248-6364

SCALE: 1" = 20' © 2004

SURVEY OF: LOT 220
 FILED MAP: HEMPSTEAD LAWNS - SEC. 6
 FILED JULY 9, 1910 NO. 38
 LOCATED AT: NORTH BELLMORE
 NASSAU COUNTY, NEW YORK
 TAX DESIG.: SECTION 50; BLOCK 283; LOT 243

CERTIFIED TO: COOPER & PARAGON ABSTRACTORS

TITLE NO.:
 DATE: JUNE 25, 2004
 BY: Vito A. Valenti JOB NO. 50-283-243

